

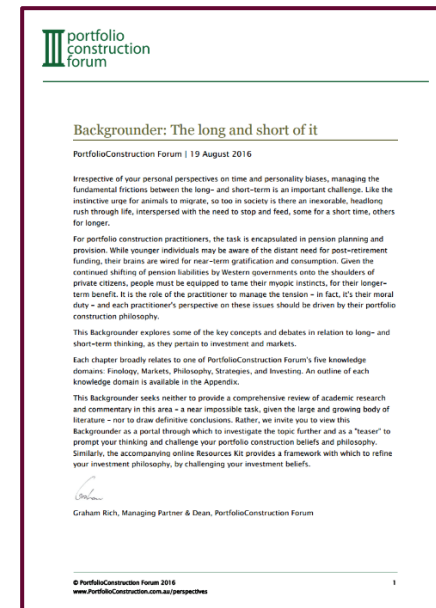

The long and  
short of it

Facilitating debate on the  
**markets,  
strategies  
& investing**

# Backgrounder



Do you have a documented investment philosophy?

1. No
2. Yes

Live polling brought to you by   
CERTIFIED INVESTMENT  
MANAGEMENT ANALYST®

## Join the Debate

The concept of long-term investing is increasingly irrelevant

1. DISAGREE and don't plan to investigate further.
2. DISAGREE and plan to investigate further.
3. AGREE and plan to investigate further.
4. AGREE and don't plan to investigate further.

Live polling brought to you by   
CERTIFIED INVESTMENT  
MANAGEMENT ANALYST®

Your job – to effectively translate an insight into action

- 1. Philosophy ... beliefs**
2. Policy ... practice
3. The facts
4. Expert insights
5. Investigation

# Why?



# The long and short of it